

SYMPHONY NO. 25 in G MINOR - I. Allegro con brio

for Saxophone Sextet (SAATTB)

W.A. Mozart
arr. David K.M. Anderson

A Allegro con brio ♩ = 160

2
9

S. Sx.

A. Sx. 1

A. Sx. 2

T. Sx. 1

T. Sx. 2

B. Sx.

B

S. Sx.

A. Sx. 1

A. Sx. 2

T. Sx. 1

T. Sx. 2

B. Sx.

fp

p

p

fp

18

S. Sx.

A. Sx. 1

A. Sx. 2

T. Sx. 1

T. Sx. 2

B. Sx.

p

p

23

S. Sx.

A. Sx. 1

A. Sx. 2

T. Sx. 1

T. Sx. 2

B. Sx.

pp

pp

pp

pp

pp

pp

S. Sx. *f*

A. Sx. 1 *f*

A. Sx. 2 *f*

T. Sx. 1 *f*

T. Sx. 2 *f*

B. Sx. *f*

35

S. Sx.

A. Sx. 1

A. Sx. 2

T. Sx. 1

T. Sx. 2

B. Sx.

41

S. Sx.

A. Sx. 1

A. Sx. 2

T. Sx. 1

T. Sx. 2

B. Sx.

45

S. Sx.

A. Sx. 1

A. Sx. 2

T. Sx. 1

T. Sx. 2

B. Sx.

6

S. Sx.

A. Sx. 1

A. Sx. 2

T. Sx. 1

T. Sx. 2

B. Sx.

54

S. Sx.

A. Sx. 1

A. Sx. 2

T. Sx. 1

T. Sx. 2

B. Sx.

S. Sx.

A. Sx. 1 *p*

A. Sx. 2 *p*

T. Sx. 1

T. Sx. 2

B. Sx. *p*

63

S. Sx.

A. Sx. 1 *f*

A. Sx. 2 *f*

T. Sx. 1 *p* *f*

T. Sx. 2 *f*

B. Sx. *f*

8
68

S. Sx.

A. Sx. 1

A. Sx. 2

T. Sx. 1

T. Sx. 2

B. Sx.

F

S. Sx.

A. Sx. 1

A. Sx. 2

T. Sx. 1

T. Sx. 2

B. Sx.

80

S. Sx.

A. Sx. 1

A. Sx. 2

T. Sx. 1

T. Sx. 2

B. Sx.

G

S. Sx.

A. Sx. 1

A. Sx. 2

T. Sx. 1

T. Sx. 2

B. Sx.

10
93

S. Sx.

A. Sx. 1

A. Sx. 2

T. Sx. 1

T. Sx. 2

B. Sx.

fp

p

fp

p

98

S. Sx.

A. Sx. 1

A. Sx. 2

T. Sx. 1

T. Sx. 2

B. Sx.

p

p

f

f

H

S. Sx.

A. Sx. 1

A. Sx. 2

T. Sx. 1

T. Sx. 2

B. Sx.

This block contains the musical score for measures 112 through 115. It features six staves: S. Sx., A. Sx. 1, A. Sx. 2, T. Sx. 1, T. Sx. 2, and B. Sx. The key signature is one sharp (F#) and the time signature is 4/4. The S. Sx. part begins with a whole rest, followed by a whole note chord in the fourth measure. The woodwinds (A. Sx. 1, A. Sx. 2, T. Sx. 1, B. Sx.) play a rhythmic pattern of eighth notes with slurs. The T. Sx. 2 part is silent. Dynamics include *f* (forte) and *mf* (mezzo-forte).

121

S. Sx.

A. Sx. 1

A. Sx. 2

T. Sx. 1

T. Sx. 2

B. Sx.

This block contains the musical score for measures 121 through 124. It features six staves: S. Sx., A. Sx. 1, A. Sx. 2, T. Sx. 1, T. Sx. 2, and B. Sx. The key signature is one sharp (F#) and the time signature is 4/4. The S. Sx. part has a whole rest followed by a melodic phrase. The A. Sx. 1 and A. Sx. 2 parts play a complex melodic line with slurs. The T. Sx. 1 part has a whole note chord. The T. Sx. 2 part has a whole note chord. The B. Sx. part has a melodic line with slurs. Dynamics include *f* (forte) and *mf* (mezzo-forte).

125

S. Sx.
A. Sx. 1
A. Sx. 2
T. Sx. 1
T. Sx. 2
B. Sx.

J

S. Sx.
A. Sx. 1
A. Sx. 2
T. Sx. 1
T. Sx. 2
B. Sx.

fp
p
p
fp
p

K

153

S. Sx.

A. Sx. 1

A. Sx. 2

T. Sx. 1

T. Sx. 2

B. Sx.

159

S. Sx.

A. Sx. 1

A. Sx. 2

T. Sx. 1

T. Sx. 2

B. Sx.

L6

171

M

S. Sx.

A. Sx. 1 *p*

A. Sx. 2 *p*

T. Sx. 1

T. Sx. 2

B. Sx. *p*

181

S. Sx.

A. Sx. 1 *f*

A. Sx. 2 *f*

T. Sx. 1 *f*

T. Sx. 2 *f*

B. Sx. *f*

S. Sx.

A. Sx. 1

A. Sx. 2

T. Sx. 1

T. Sx. 2

B. Sx.

N

S. Sx.

A. Sx. 1

A. Sx. 2

T. Sx. 1

T. Sx. 2

B. Sx.

196

S. Sax.

A. Sax. 1

A. Sax. 2

T. Sax. 1

T. Sax. 2

B. Sax.

O

S. Sax.

A. Sax. 1

A. Sax. 2

T. Sax. 1

T. Sax. 2

B. Sax.

S. Sx.

A. Sx. 1

A. Sx. 2

T. Sx. 1

T. Sx. 2

B. Sx.

S. Sx.

A. Sx. 1

A. Sx. 2

T. Sx. 1

T. Sx. 2

B. Sx.

SYMPHONY NO. 25 in G MINOR - I. Allegro con brio

for Saxophone Sextet (SAATTB)

W.A. Mozart
arr. David K.M. Anderson

A Allegro con brio $\text{♩} = 160$

2

105 *f* **I**

118 *p* *f* **J**

125

132 *fp* **K**

142 *pp* *f*

151

160 **L**

169

M 7 *f*

189 **N**

196 **O** *f*

207

SYMPHONY NO. 25 in G MINOR - I. Allegro con brio

for Saxophone Sextet (SAATTB)

W.A. Mozart
arr. David K.M. Anderson

A Allegro con brio ♩ = 160

f

B

p

C

pp *f*

D

p

f

E

69 F

75

82 G

89

96

H

110

I

122

J

133

K

147

154

161

L

167

174

M

p

180

f

185

190

N

196

O

f

202

208

p

SYMPHONY NO. 25 in G MINOR - I. Allegro con brio

for Saxophone Sextet (SAATTB)

W.A. Mozart
arr. David K.M. Anderson

A Allegro con brio ♩ = 160

B

C

D

E

66 *f* **F**

71

77

85 **G**

94 *fp* *f*

H *fp* *f*

111 *p*

I *f*

123

J *p*

136

K

143

pp *f*

152

158

L

164

M

172

p

180

f

186

N

O

200

f

207

212

SYMPHONY NO. 25 in G MINOR - I. Allegro con brio

for Saxophone Sextet (SAATTB)

W.A. Mozart
arr. David K.M. Anderson

A Allegro con brio ♩ = 160

B

C

D

E

F

G

p

H

f

p

f

I

p

f

f

J

K

140

pp f

148

155

L

161

168

M

176

7 3

f

N

197

O

5

f

211

SYMPHONY NO. 25 in G MINOR - I. Allegro con brio

for Saxophone Sextet (SAATTB)

W.A. Mozart
arr. David K.M. Anderson

A Allegro con brio ♩ = 160

2

98 H

p *f* *p*

106

f *p* *f*

121

f

J

fp

139 K

pp *f*

148

156

L

163

M

f

174

N

198

O

f

208

SYMPHONY NO. 25 in G MINOR - I. Allegro con brio

for Saxophone Sextet (SAATTB)

W.A. Mozart
arr. David K.M. Anderson

A Allegro con brio ♩ = 160

B

C

D

E

2

F

80

G

92

97

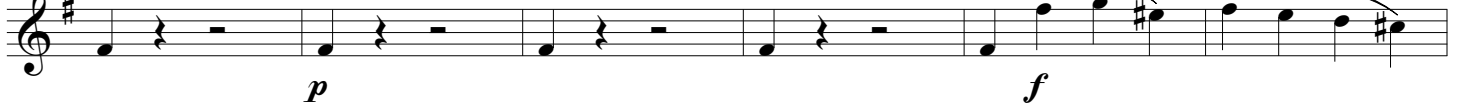

H

I

124

J

137

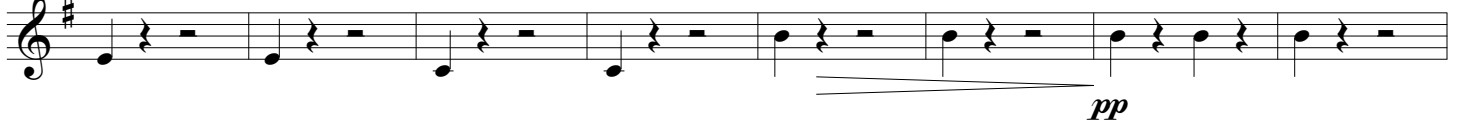

K

L

M

N

O

